

### Marvellous me

#### Senses

We have 5 senses: Touch, smell, taste, sight and hearing.



#### Radiographer

A radiographer usually works in a hospital. They use machines to 'scan' bodies to check for any health problems.

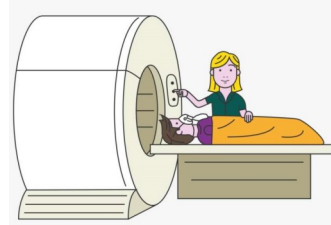

This half term, our 'significant person' will be someone in our local community. We will meet the radiographer, find out about their role and what their job entails.

#### X-ray

This is a scan taken in hospital to check for broken bones.

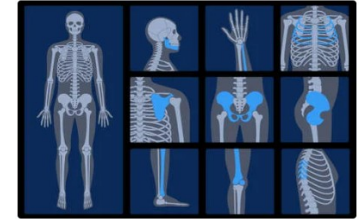

### Animals and Friendship

#### Habitat

A habitat is the place where an animal lives.

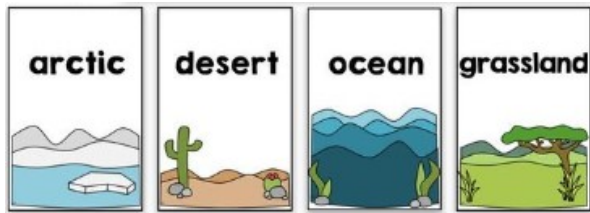

#### Carnivores



Eat other animals

#### Herbivores



Only eat plants

#### Omnivores



Eat plants & animals

Prior Learning

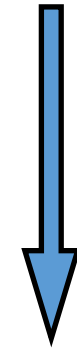

New Learning

### Marvellous me

- I can talk about what I look like.
- I know people have different features.
- I can talk about the Falklands.
- I can draw a recognisable picture of myself.
- I know that doctors and nurses work in hospitals and they can help me.



### Animals and friendship

- I can identify different animals
- I can spot features on animals such as stripes.
- I understand animals need food to grow.
- I am able to play alongside my friends and solve some conflicts myself.
- I understand how others may feel.



### Marvellous me

- I will see myself as a valuable individual, know what makes me unique and value others around me.
- I will begin to recognise that people have different beliefs and cultures.
- I will begin to think about the world around me.
- I will deepen my knowledge of the roles of people in the hospital.

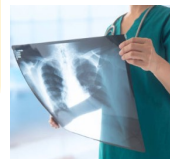
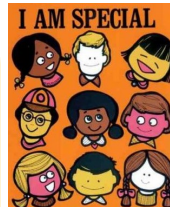

### Animals and friendship

- I will observe the natural world around me through books and photos
- I will compare the features of animals including what they look like or eat.
- I will ensure I work within the 'Behaviour Essentials' at school so everyone is happy!

